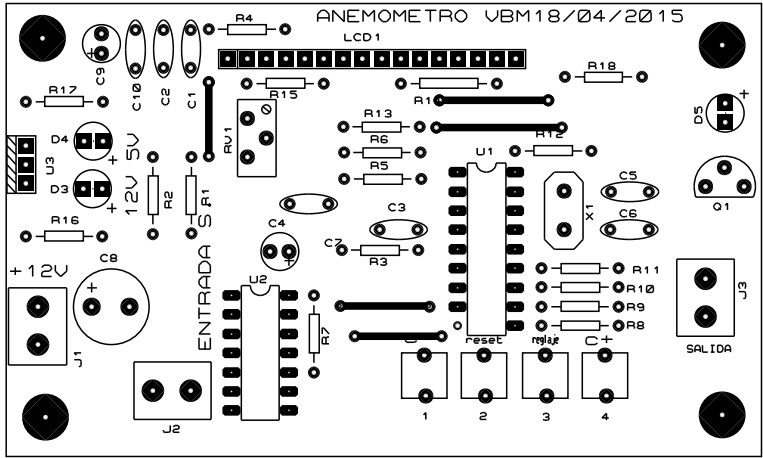
ANEMOMETRO VBM18/04/2015
LCD1
R4
C9
C10
C2
C1
R17
R15
R18
R1
R13
R6
R5
R12
RV1
D4
D3
U3
12V 5V
R2
R1
R16
C4
C3
C7
R3
U1
C5
C6
X1
D5
Q1
+12V
C8
J1
ENTRADA
U2
R7
R11
R10
R9
R8
J3
SALIDA
reset
reglaje
C+
1
2
3
4
J2